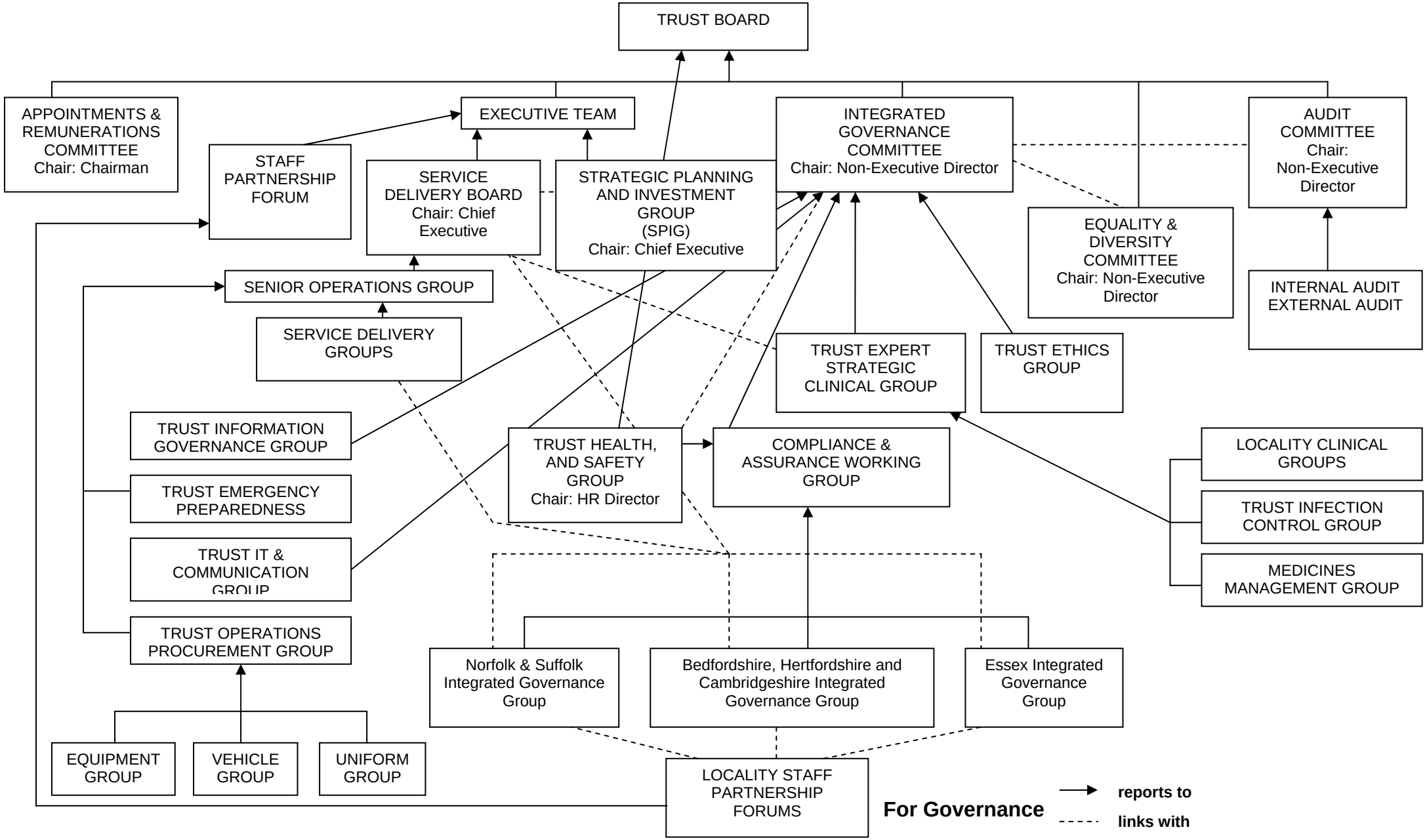East of England Ambulance Service NHS Trust **Version 3.8**
Risk Management and Integrated Governance Organisational Framework